RESET

TREND BEYOND COLOURS 2022-23

NIPPON PAINT



2022-23

FOREWORD

WELCOME

Forecasting and setting colour trends is a sophisticated work of science, creativity and inspiration. In collaboration with **Nippon Paint** and **Colour Hive**, the third instalment of Trend Beyond Colours 2022/2023 progresses our development of a holistic inspirational guide for the world.

There has been a shift in behaviour across the world in the past year in response to global events that has encouraged us to see the world in a brand-new light.

RESET is a collective movement to ready us for what lies ahead, to draw a line, and simply start all over again.

In this **2022-2023** instalment, we encourage industries and communities to break free from the shackles of the past and start afresh. In being driven by our innate emotions we highlight the need for genuine human connections. Colours are a universal language and an extremely powerful tool to bring people of all backgrounds and lifestyles together, across the globe.

In these coming chapters, we explore four influences and trend stories shaping the future of how we'll interact with colours through spatial design and other creative aspects of life. **RESET** sets the tone for us to select colour palettes that resonate with our state of mind and perspective of the world.

From within, we express an appreciation for **nature** and **wellbeing** through the play of colours. In interacting with others, colours inspire us to be **mindful** and genuine in building meaningful **connections**.

With this in mind, we have curated key colours from each of the four stories to help illustrate the essence of your creativity. We look forward to playing an imperative role helping you shape the world through heartful, relevant design and colour solutions.

NIPPON PAINT

TREND BEYOND COLOURS

ColourHive

TREND BEYOND COLOURS

2022-23



CONTENTS

1 Foreword
4 Central Theme : It's Time to RESET...
6 Trends Overview

REVIVE /

8 Influence : Healing Nature
10 Overview
12 Key Colour
14 Palette Mixer
16 Colour Story One : Evergreen
18 Colour Story Two : Simply Sunny
20 Colour Story Three : Quiet Contrasts
22 Focus : Exterior : Biophilic Design

RESTORE /

24 Influence : Total Wellbeing
26 Overview
28 Key Colour
30 Palette Mixer
32 Colour Story One : Fresh Sense
34 Colour Story Two : Pure Space
36 Colour Story Three : Urban Retreat
38 Focus : Healthcare / Spa : Balanced Spaces

RECONNECT /

40 Influence : Better Together
42 Overview
44 Key Colour
46 Palette Mixer
48 Colour Story One : Go Green!
50 Colour Story Two : Sweet Sensation
52 Colour Story Three : Primary Play
54 Focus : Interactive Spaces : Connect & Collaborate

REFLECT /

56 Influence : Meaningful Moments
58 Overview
60 Key Colour
62 Palette Mixer
64 Colour Story One : Precious Warmth
66 Colour Story Two : Elegant Glow
68 Colour Story Three : Blue Mood
70 Focus : Hospitality Environments : Welcome Home

72 Colour Planner 2022-23
74 Nippon Paint's Global Initiative **:** Colours in Communites
76 Nippon Paint's Global Awards **:** AYDA & CCA

WE'RE LOOKING TO THE FUTURE WITH RENEWED OPTIMISM AND THE PROMISE OF A FRESH START –

IT'S TIME TO...

RESET

OUR INSPIRATION AND INFLUENCES FOR 2022-23 ARE:



REVIVE

Let nature in...

P10

RESTORE

Be calm...

P26

REFLECT

Indulge yourself...

P56

RECONNECT

Have a good time...

P40

REVIVE / **INFLUENCE**

Healing **Nature**

A better understanding of the ***positive impact of nature*** upon our health is influencing how we picture healthy living and working environments. A ***growing consideration*** for the ***welfare of the planet*** ensures that we combine this with a more sustainable approach.

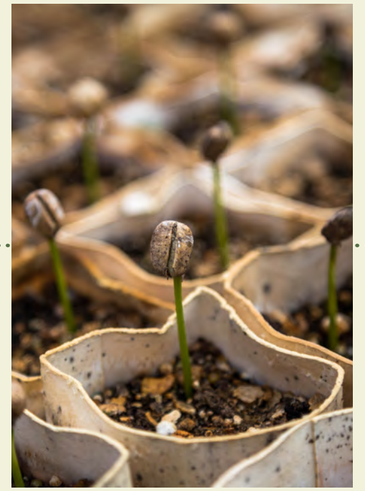



/

Create a healthy home with the power of nature.

REVIVE



Let nature in...

From ***glorious sunrises*** to the sound of ***leaves in the breeze***, or the ***sweet scent*** of a fresh flower, nature stimulates all of our senses. The familiar colours of the natural landscape have the power to ***restore our spirits*** and ***improve our health***, and this is the inspiration for **REVIVE**. Here, we discover how to bring all of the ***benefits of nature*** into your home.



Bring nature into your home with colours that connect with the great outdoors.





A lush and vital green to capture the natural beauty of nature.



DARK GREEN - AC 2119A





Being able to spend time with nature is ***integral to our wellbeing***, making greens a vital colour for health. Inspired by ***cool*** jungle canopies and the ***fresh*** scent of leafy plants, we represent the ***beauty of verdant nature*** with a singular lush hue, ***Dark Green***.

NATURAL / **VERDANT** / LUSH / **HEALTHY** / VITAL

All colours shown in this book are as close to the actual Nippon Paint colours as modern printing techniques permit.

DARK GREEN
AC 2119A



REVIVE

These fresh tinted whites are perfect as the main colour in any space.

KEY COLOUR : DARK GREEN - AC 2119A

LEMON ZEST - YO 2523P

SKYSCRAPER - N 3092P

Muted or lively natural mid-tones to make a soft colour statement.

Familiar landscape colours to connect bring the outside into your home.

All colours shown in this book are as close to the actual Nippon Paint colours as modern printing techniques permit.

SECRET SUPERSTAR - YO 2506P

DRY BAMBOO BGG 1693T finished with
Momento Cloud Pearl LEMON DROPS CP176

OLD MAT - BGG 1703T

FROGGY'S LEAF - BGG 1748P

DECORATIVE EFFECTS
Enhance your REVIVE colour scheme with special surface effects that mimic dappled sunlight and wood varnish in natural hues.

ROXBURY BROWN - N 1891D

Wood Varnish Collection DARK BROWN T141

These deeper hues are ideal for small spaces and feature walls.

GREEN POINT - BGG 2596T

YOUNG SHOOT BGG 1678T finished with
Momento Snow Frost

Find the beauty in familiarity with nature inspired greens.

EVERGREEN

Natural greens work beautifully in the home simply because they are so familiar. ***Froggy's Leaf*** feels refreshing, while the more vibrant ***Green Point*** makes a beautiful feature wall. For ***cosy spaces*** and a restful mood, our key colour, deep ***Dark Green*** has the tranquility of a shaded leafy canopy.

FROGGY'S LEAF - BGG 1748P

GREEN POINT - BGG 2596T

DARK GREEN - AC 2119A









All colours shown in this book are as close to the actual Nippon Paint colours as modern printing techniques permit.

Bring some sunshine into your home with mellow yellows.

LEMON ZEST - YO 2523P

SECRET SUPERSTAR - YO 2506P

OLD MAT - BGG 1703T







All colours shown in this book are as close to the actual Nippon Paint colours as modern printing techniques permit.

SIMPLY SUNNY

Take a trip to the sunny side of nature with the warm white of ***Lemon Zest***, the soft golden tone of ***Old Mat*** and uplifting ***Secret Superstar***. These mellow yellows pair beautifully with natural textiles and handcrafted home accessories in ***muted shades***.

QUIET CONTRASTS

Be inspired by the rich and grounding warmth of ***Roxbury Brown*** with the perfect neutral balance of ***Lemon Zest*** and cool grey ***Skyscraper***. In alcoves or as a feature wall, this earthy brown brings ***definition and cosiness*** to a neutral room.

SKYSCRAPER - N 3092P

LEMON ZEST - YO 2523P

ROXBURY BROWN - N 1891D

All colours shown in this book are as close to the actual Nippon Paint colours as modern printing techniques permit.



Add warmth to your neutral scheme with a deep earthy brown.





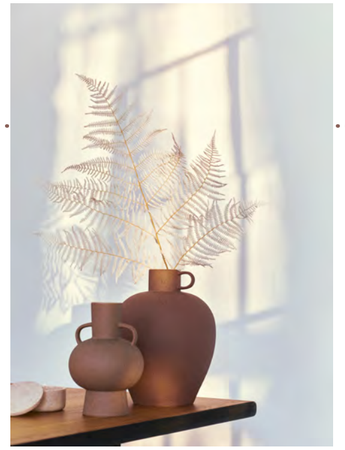



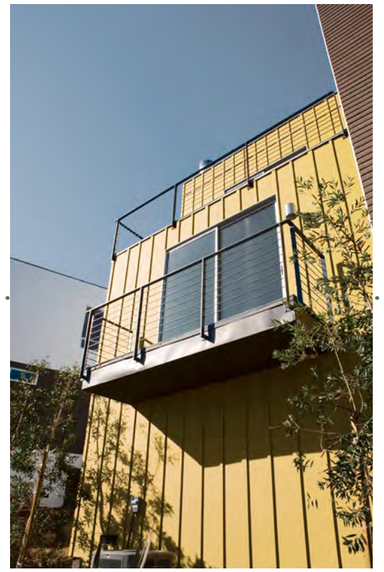



BIOPHILIC DESIGN

The benefits of biophilia in design increasingly inspire architects and interior designers. In ***connecting*** the exteriors of buildings with our ***natural surroundings*** we form a deeper bond with nature.



RESTORE / **INFLUENCE**

Total **Wellbeing**

To achieve ***mind***, ***body and spirit balance*** we take a 360° view of our health. ***As we track our nutrition*** and fitness and even our sleep and recovery, we welcome restorative spaces that ***rebalance our whole being***.

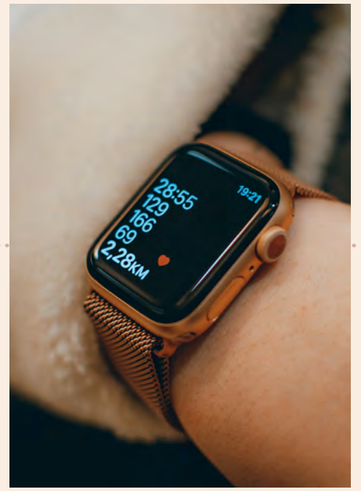



/

Balance mind, body and spirit with environments that support whole wellbeing.

RESTORE

Be calm...

Modern living is hectic, and the world both inside and outside our homes can be noisy and overstimulating. To offset these effects, we should ***look to restorative spaces*** with gentle, nature inspired colours ***and textures that soothe***. In **RESTORE** we explore how to enhance our wellbeing with a personal haven of ***calm and tranquillity***.



Optimise your health with a tranquil space of gentle, natural colours designed to restore.





/

A hushed and warm clay hue to soothe and calm.





VINTAGE VASE - R 2386P



What could be more ***grounding and soothing*** than ***colours inspired by the earth***? Here, with the shaded pink of ***Vintage Vase***, we have found the perfect, ***delicate*** clay inspired tone to reflect the need for ***gentle, restorative colours***.

WARM / **NATURAL** / SHADED / **CALMING** / GENTLE

All colours shown in this book are as close to the actual Nippon Paint colours as modern printing techniques permit.

VINTAGE VASE
R 2386P



RESTORE

Clean yet warm, these pale neutrals are an ideal base for a calm colour scheme.

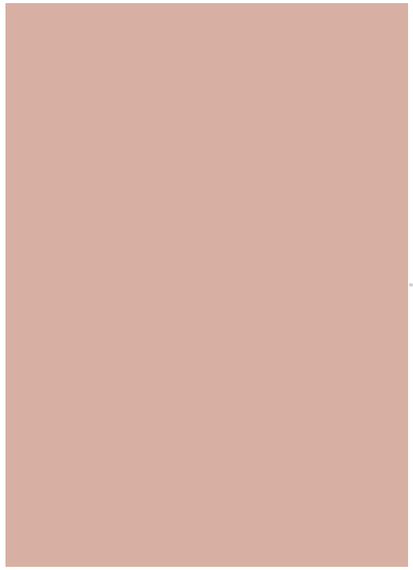

KEY COLOUR : VINTAGE VASE - R 2386P

IVORY STONE - OW 2193P

WOVEN STRAW - N 3242P

ASH WHITE - OW 1082P

/

Gentle nature inspired colours for a haven of tranquillity.

All colours shown in this book are as close to the actual Nippon Paint colours as modern printing techniques permit.

DECORATIVE EFFECTS
Bring a third dimension to your RESTORE space with a shimmering velvet touch on walls and cool dark tinted wood trims.



CHIC GRAY - N 3026P

EVASIVE YELLOW - BGG 1719P

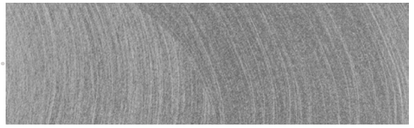

Momento Optical MAN OF STEEL OP 300

Add some colour personality with a deeper neutral or ethereal yellow.

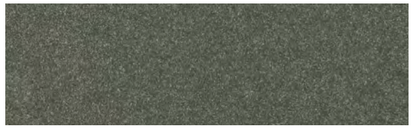

GRAY CHALK 2010T **finished with**
Momento Velvet Metallic OLD VICTORIA VM 285

Create definition with soft shaded dark hues in alcoves or as an accent wall or trim.



DARK HORIZON - N 3392D



GRAY SLATE - N 3040D



Wood Varnish Collection BLUE GREEN T187

/

Create a soothing yet uplifting environment with a balance of clean and muted hues.

IVORY STONE - OW 2193P

VINTAGE VASE - R 2386P

EVASIVE YELLOW - BGG 1719P







All colours shown in this book are as close to the actual Nippon Paint colours as modern printing techniques permit.

FRESH SENSE

This ***fresh colour combination*** uplifts without overpowering. ***Ivory Stone*** is a clean, warm neutral that harmonises with the muted clay tone of ***Vintage Vase***, while ***Evasive Yellow*** brings a soft luminescence to bring light to any room.

These different depths of neutral colours make a simple statement.

ASH WHITE - OW 1082P

GRAY SLATE - N 3040D

WOVEN STRAW - N 3242P





PURE SPACE

Discover the calm simplicity of a monochrome inspired scheme with a trio of delicate ***Ash White***, moody ***Gray Slate*** and the easy warm neutral ***Woven Straw***. This ***graphic combination*** is ideal for defining spaces, accenting furniture and creating stylish feature walls.



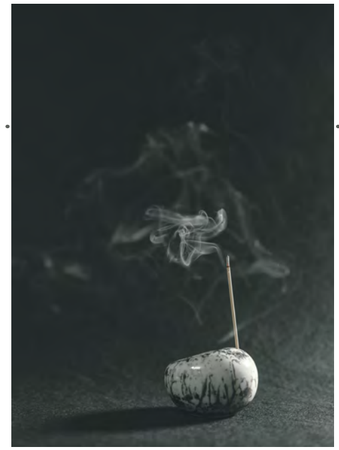

All colours shown in this book are as close to the actual Nippon Paint colours as modern printing techniques permit.

RESTORE / **COLOUR STORY THREE**

Discover an urban retreat with these soothing contemporary neutrals.

CHIC GRAY - N 3026P

DARK HORIZON - N 3392D

GRAY SLATE - N 3040D

URBAN RETREAT

The ***warm*** neutral duo of mid-tone ***Chic Gray*** and deep ***Dark Horizon*** balance beautifully with the shaded coolness of ***Gray Slate***. Together, they reflect a ***gentle urban mood*** and pair perfectly with natural woods and textiles.



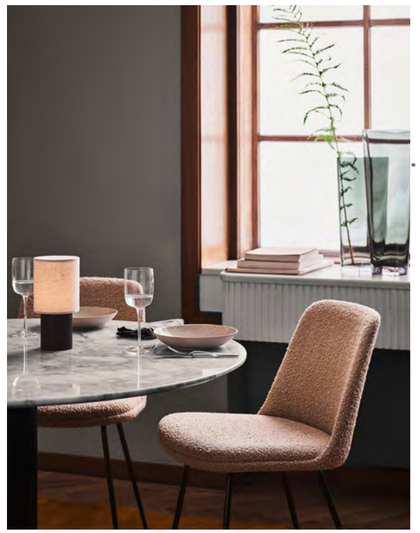





All colours shown in this book are as close to the actual Nippon Paint colours as modern printing techniques permit.

BALANCED SPACES

As demand for wellbeing services continues to grow, we are increasingly aware of the ***importance of colour*** in creating ***relaxing and restorative*** sensory experiences.





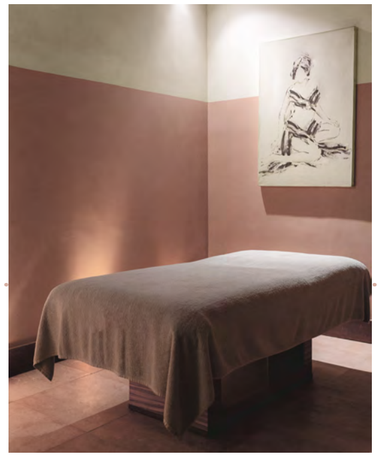

/

Create environments that restore balance with the power of colour.

Better **Together**

We are social beings; whether we're collaborating at work, ***creating lasting memories with family***, or simply passing the time with friends. Having been separated from each other we are ***drawn to spaces that we can share*** and appreciate together.

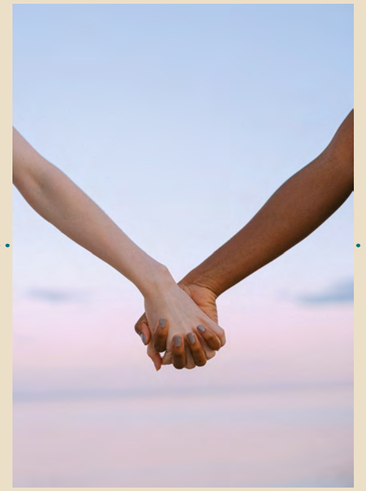



It's time to celebrate the joy of reconnection.

RECONNECT



Have a good time...

In **RECONNECT** we focus on how to use colour to create ***joyful and harmonious*** social environments. The key is in a balance of welcoming natural hues, cheerful mid-tones and invigorating accent colours. These are colours to ***make us smile***, start a conversation, and ***bring us back together again***.



/

Discover how colour can create spaces that bring us together.





A naturally uplifting hue to welcome and inspire joy.







DRIED PALM - BGG 1721T

Take a joyful yellow and soften with a touch of natural green and you have ***Dried Palm***, a sociable colour to unite us. Designed as ***a versatile mixer***, this is a hue that can be a quiet canvas for bright accents, or the ***centre of attention*** in a neutral space.

JOYFUL / **NATURAL** / VERSATILE / **UPLIFTING** / WELCOMING

All colours shown in this book are as close to the actual Nippon Paint colours as modern printing techniques permit.

DRIED PALM
BGG 1721T



RECONNECT

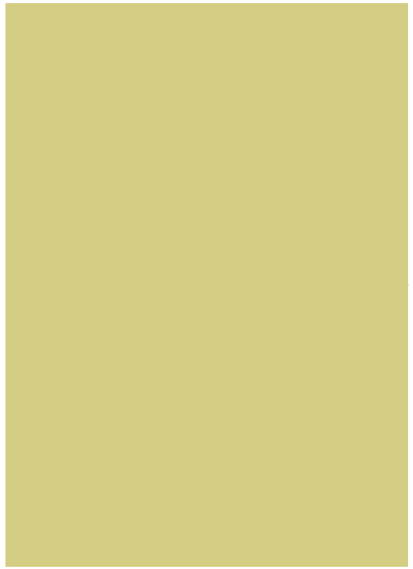

KEY COLOUR : DRIED PALM - BGG 1721T

/

A joyful colour harmony to bring us back together.



Wood Varnish Collection **CREAM** T181

PICKET FENCES - BGG 1712P



OLD PHOTO - N 3201P

These warm, natural neutrals will create a welcoming mood in any room.

All colours shown in this book are as close to the actual Nippon Paint colours as modern printing techniques permit.



SEPTEMBER RAIN PB 1487P **finished with**
Momento Cloud Pearl COTTON CANDY CP 178



SOULMATE - PB 1447P

Sweet but fresh, these pastels will bring life and happiness to your home.

ZINNIA SCENT - R 1284P



Momento Sparkle Silver **GISELLE'S KISS** MS 115

Make a statement with highlights in these uplifting accent colours.



BLUE STAR - PB 2819T



GREEN GABLE - BGG 1813A



WATERMELON LOLLY - R 2369A

DECORATIVE EFFECTS
The colour is the main story in RECONNECT, so surface effects subtly shimmer while woods are kept clean and natural.

/

Embrace the harmony of diverse greens.

GREEN GABLE - BGG 1813A

DRIED PALM - BGG 1721T

OLD PHOTO - N 3201P

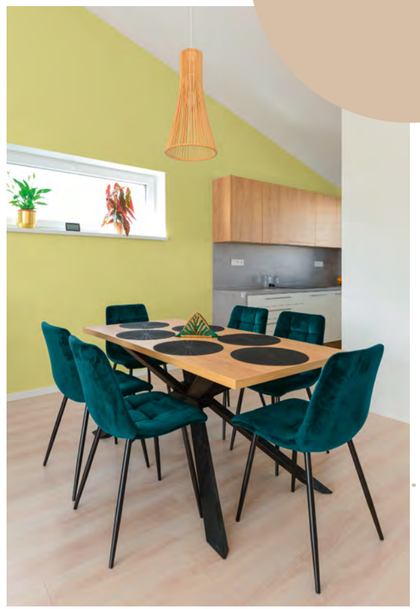





All colours shown in this book are as close to the actual Nippon Paint colours as modern printing techniques permit.



GO GREEN!

The soft yellow-green ***Dried Palm*** and rich blue-green of ***Green Gable*** come together in a ***natural harmony*** to create a balanced colour scheme. A softening touch of warm neutral ***Old Photo creates the perfect link*** to natural wood flooring and furniture.

Bring a smile to your home with trending pastels.



SOULMATE - PB 1447P

ZINNIA SCENT - R 1284P



DRIED PALM - BGG 1721T



All colours shown in this book are as close to the actual Nippon Paint colours as modern printing techniques permit.

SWEET SENSATION

Instantly uplifting; bring a smile to everyone's face with this modern pastel mix. Lilac ***Soulmate*** cools sunny rooms while lively ***Zinnia Scent*** is a perfect conversation starter, and ***Dried Palm*** is always ***welcoming*** in any space.

Transform a room with a bold primary colour accent.

PRIMARY PLAY

Discover ***a sophisticated take*** on a classic primary colour combination with creamy ***Picket Fences***, bright ***Watermelon Lolly*** red and the glowing ***Blue Star***. Here, it's about using clever colour accents to ***define spaces*** or create a feature of furniture or single walls.

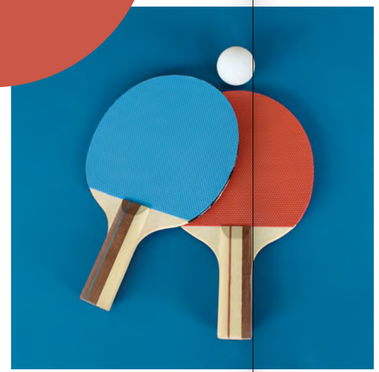

PICKET FENCES - BGG 1712P

WATERMELON LOLLY - R 2369A

BLUE STAR - PB 2819T





All colours shown in this book are as close to the actual Nippon Paint colours as modern printing techniques permit.

CONNECT & COLLABORATE

In public spaces and education environments, navigation, zoning and ***bringing people together*** to collaborate are equally important. A ***balanced palette*** of distinguishable colours ***connects people*** both with the space, and each other.







Colour has the power to navigate and create connections in public spaces.



Meaningful **Moments**

With an ***increasingly fast pace***, the demands of everyday life can easily leave us with no time to ourselves. ***Practicing mindfulness*** and allowing time to reflect inspires us to seek environments that bring us ***moments of delight***.





/

Take a moment to appreciate life's simple pleasures.

REFLECT



Indulge yourself...

In **REFLECT** we allow ourselves time to truly ***appreciate the small things*** that bring us joy. From ***nature's precious gifts*** to the ***reassurance of everyday rituals***, we reflect these in a balance of rich indulgent hues, soft mid-tones and ethereal pales.



Bring a touch of mindful indulgence into your world.



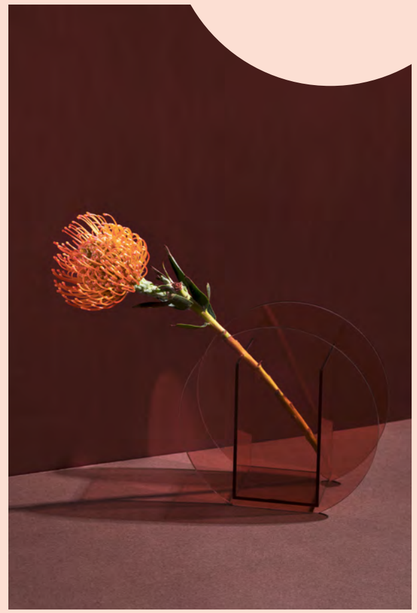

/

A rich and warming hue for a touch of indulgence.



CAPITOL'S GOLD - YO 1169D





Rich and comforting and inspired by the precious mineral, ***Capitol's Gold*** is a colour for pure indulgence. With ***mellow warmth*** and a touch of brilliance, this truly immersive hue will inspire ***meaningful moments of reflection***.

RICH / **WARM** / ELEGANT / **INDULGENT** / LUXURIOUS

All colours shown in this book are as close to the actual Nippon Paint colours as modern printing techniques permit.

CAPITOL'S GOLD
YO 1169D

REFLECT

These light reflecting pales set the scene for an atmosphere of quiet reflection.

KEY COLOUR : CAPITOL'S GOLD - YO 1169D

PLASTER WHITE - N 3173P

BEAUTY CREAM - R 2380P

Wood Varnish Collection MUTED PINK T162

An elegant and sophisticated colour palette for special moments.

A balance of warmth and coolness brings harmony to the soft mid-tones.

All colours shown in this book are as close to the actual Nippon Paint colours as modern printing techniques permit.

SEDONA STONE - YO 1240T

WIND GLIDER - BGG 2733P

TRUFFLE DIP - N 3176T

DECORATIVE EFFECTS
Enhance the immersive nature of REFLECT with a balance of effects that shimmer and simple complementary wood tints.

Momento Rust Box FIRE POWDER RB 188 finished with Momento Cloud Gold SUNNY DAYS CG 183

ROSY DREAMS - R 1344A

Rich and immersive, use these precious darks as an elegant accent, or all over as a contemporary colour statement.

FAR AND BEYOND - AC 3433A

Momento Elegant SAPPHIRE ME 024

Bring a touch of luxury to your home with naturally precious hues.



NIPPON PAINT – TREND BEYOND COLOURS

PRECIOUS WARMTH

Enhance the rich Capitol's Gold with touches of deep red ***Rosy Dreams***. This luxurious red is an ***elegant choice*** for smaller naturally dark spaces. Choose delicate ***Plaster White*** as the neutral to harmonise with these deeper tones.

CAPITOL'S GOLD - YO 1169D

PLASTER WHITE - N 3173P

ROSY DREAMS - R 1344A

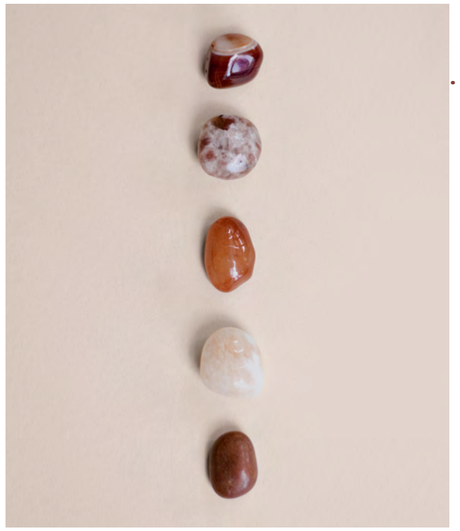





All colours shown in this book are as close to the actual Nippon Paint colours as modern printing techniques permit.

Let the light in with colours designed for elegant living.

ELEGANT GLOW

This beautiful combination is designed to ***reflect light into your space***. The clean peachy tone of ***Beauty Cream*** is softened with cosy neutral ***Truffle Dip*** and a touch of glowing ***Sedona Stone*** adds a warming accent.

BEAUTY CREAM - R 2380P

TRUFFLE DIP - N 3176T

SEDONA STONE - YO 1240T

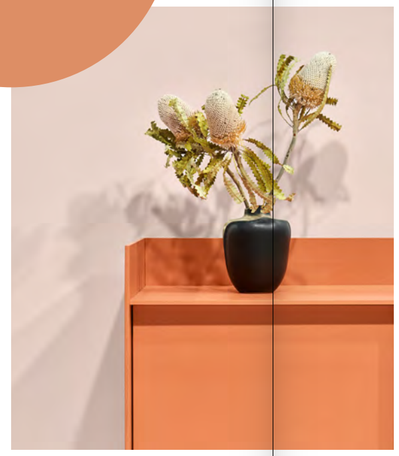





All colours shown in this book are as close to the actual Nippon Paint colours as modern printing techniques permit.



From deep sea to open skies, embrace nature's blues.

WIND GLIDER - BGG 2733P

FAR AND BEYOND - AC 3433A

PLASTER WHITE - N 3173P







All colours shown in this book are as close to the actual Nippon Paint colours as modern printing techniques permit.

BLUE MOOD

Lose yourself in a sea of blue and create a ***calming*** immersive space with deep ***Far and Beyond***, or an ***uplifting*** mood with clear ***Wind Glider***. ***Plaster White*** is the perfect partner to both of these beautiful blues.







WELCOME HOME

In hospitality there is a growing movement to create the idealised '***home away from home***.' Combine a ***rich, harmonious*** colour palette with luxurious velvet, leather, stone and warm brass to achieve spaces that feel both ***welcoming and indulgent***.



Combine colour, surface and material to create a mood of welcoming indulgence.

COLOUR PLANNER

COOL NEUTRAL

ASH WHITE - NP OW 1082P

SKYSCRAPER - NP N 3092P

CHIC GRAY - NP N 3026P

GRAY SLATE - NP N 3040D

/

Our theme of RESET is reflected in an optimistic colour palette for 2022-23.

WARM NEUTRAL

WOVEN STRAW - NP N 3242P

IVORY STONE - NP OW 2193P

OLD PHOTO - NP N 3201P

PLASTER WHITE - NP N 3173P

TRUFFLE DIP - NP N 3176T

DARK HORIZON - NP N 3392D

YELLOW

LEMON ZEST - NP YO 2523P

EVASIVE YELLOW - NP BGG 1719P

PICKET FENCES - NP BGG 1712P

SECRET SUPERSTAR - NP YO 2506P

OLD MAT - NP BGG 1703T

CAPITOL'S GOLD - NP YO 1169D

NIPPON PAINT — TREND BEYOND COLOURS

ORANGE & RED

BEAUTY CREAM - NP R 2380P

SEDONA STONE - NP YO 1240T

ROXBURY BROWN - NP N 1819D

WATERMELON LOLLY - NP R 2369A

VINTAGE VASE - NP R 2386P

ROSY DREAMS - NP R 1344A

ZINNIA SCENT - NP R 1284P

GREEN

FROGGY'S LEAF - NP BGG 1748P

DRIED PALM - NP BGG 1721T

GREEN POINT - NP BGG 2596T

DARK GREEN - NP AC 2119A

GREEN GABLE - NP BGG 1813A

PURPLE & BLUE

SOULMATE - NP PB 1447P

WIND GLIDER - NP BGG 2733P

BLUE STAR - NP PB 2819T

FAR AND BEYOND - NP AC 3433A

Harmonious, nature inspired colours are at the heart of a collection designed to support wellbeing, mindfulness and the joy of reconnection.

All colours shown in this book are as close to the actual Nippon Paint colours as modern printing techniques permit.

COLOURS IN COMMUNITIES

Colours in Communities is Nippon Paint's global initiative in using colours to ignite positive change and transformation in the lives of people and communities. Colour has the power to heal, to empower and to inspire in the most ubiquitous way. Bringing colours into communities will always be a part of Nippon Paint's DNA as we continuously spread colours into the lives of millions, now and for decades to come.

COLOR, WAY OF LOVE
(China)





ART BUILDS COMMUNITIES
(Vietnam)



EVERY COURT CAN DREAM
(Philippines)





SAYANGI RUMAHKU
(Malaysia)



COLOUR THE CITY
(Philippines)





GAPURA MERAH PUTIH
(Indonesia)



LIBERTY ROUNDABOUT
(Pakistan)

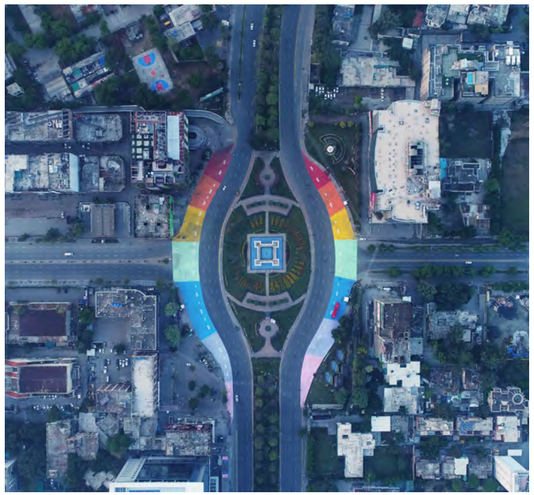

ARTWALK 2020
(Singapore)



Scan this to learn more about Nippon Paint's global corporate social responsibility efforts.





Brought to you by

ASIA
YOUNG
DESIGNER
AWARDS

AYDA is the leading growth platform for budding architects and designers globally. The holistic learning journey at AYDA acts as a catalyst in raising designers with a heart to change the world for the better through the power of design. Since 2008, AYDA has received more than 41,000 entries through close collaboration with 1,200 educational institutions in Asia and beyond. At AYDA, it's all about nurturing talents and building passionate design communities.

ayda_international Asia Young Designer Awards - AYDA International Asia Young Designer Awards (AYDA)

www.asiayoungdesignerawards.com

CREATIVE
COLOUR
AWARDS

The Nippon Paint Creative Colour Awards will be Asia's premier showcase of inspirational colour application in interior and exterior residential, public and commercial spaces. This biennial event will feature a curated collage of great designs globally to reinforce colours as a critical driver for spatial design solutions.

By curating and putting together a list of wonderfully designed spaces with colour as the core design language, the Creative Colour Awards will elevate the importance of colours in paints and coatings amongst industry experts.

More information about the awards will be ready by 2022.

CREDITS

REVIVE /

P8 Christian Joudrey; CrisTrung
P9 Geio Tischler
P11 Tiraya Adam; Tara Winstead
P12 Alesah Villalon
P16 Gary Barnes
P19 Beazy
P 22 Tetra Images, LLC/Alamy Stock Photo; PhotoMavenStock/Shutterstock.com; Aisyaqilumaranas/Shutterstock.com

RESTORE /

P24 Vladislav Bychkov; Ekaterina Bolovtsova
P25 Anh Tuan To
P26 Ksenia Chernaya
P28 Nathan Oakley
P29 Yuriy/Adobe Stock
P32 Woodendot
P34 Andriy Bezuglov/Adobe Stock
P35 Mikhail Nilov
P37 Andriy Bezuglov/Stocksy
P38 Photopia90/Shutterstock.com; Visuals of Dana
P39 Andriy Bezuglov/Adobe Stock

RECONNECT /

P40 Anna Shvets; Foodism360
P41 Cottonbro
P43 Cottonbro; Yonghua Fu
P48 Lisa Keffer
P50 Heather Barnes
P52 Nathan Oakley; Wirestock/Adobe Stock
P55 Valeriy Eydlin/Shutterstock.com

REFLECT /

P56 Oriento
P57 Simon Berger
P59 Wirestock/Adobe Stock
P60 Art Rachen
P61 Rowena Naylor
P66 Content Pixie; Andriy Bezuglov/Adobe Stock
P67 rawpixel.com/Adobe Stock
P68 Watermark Designs; rawpixel.com/Adobe Stock
P70 Futuristman/Shutterstock.com
P71 Takwa Abdo

DESIGN & ART DIRECTION
Colour Hive Limited

PRINTING
Asuka Colour Inc.

Inspired by you

Printed By ASUKA COLOUR INC. (XIAMEN) CO. LTD, 4-5 F, 1# Block, No. 289 Shanbian Road, Dongfu Industrial District, Haicang, Xiamen , China 361027